

PROPOSED SPEED REDUCTION ON
COLONEL TALBOT ROAD
FROM HIGHWAY 59 TO 600m WEST

EXISTING 60km/h ZONE

PROPOSED SPEED REDUCTION
FROM 80km/h TO 60km/h

EXISTING 50km/h ZONE

PLOWMAN'S LINE

JACKSON SIDE RD

COLONEL TALBOT RD

HIGHWAY 59

ST LADISLAUS ST

TALBOT ST

NORTH ST
SOUTH ST
ADAMS ST

JAMES CRT

NORTH LANE
QUEEN ST

MAIN ST

COURTLAND AVE ST

MILLCREEK CT

BYERLY SIDE RD

1ST CONCESSION RD STR

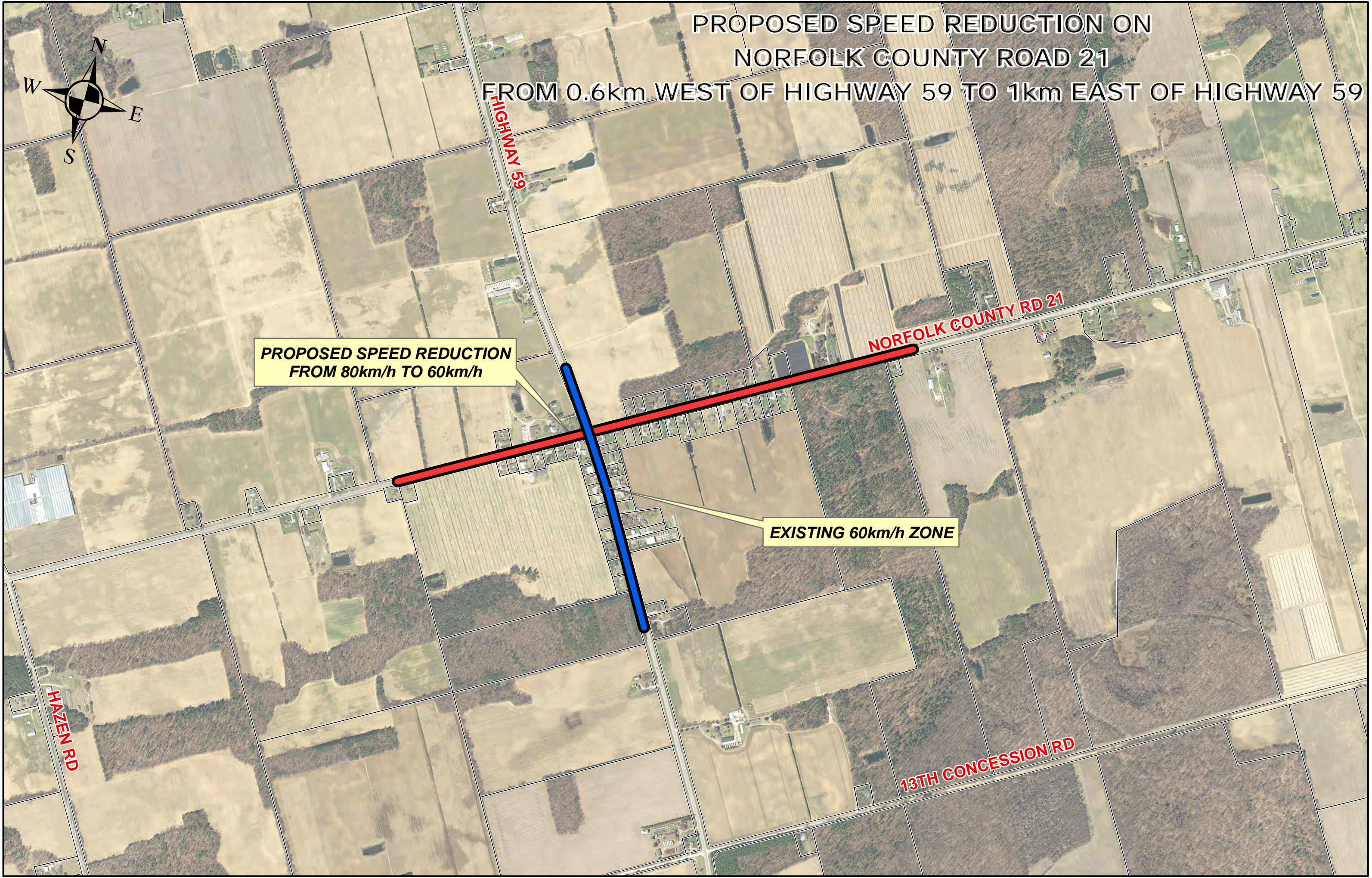

**PROPOSED SPEED REDUCTION ON
NORFOLK COUNTY ROAD 21**

FROM 0.6km WEST OF HIGHWAY 59 TO 1km EAST OF HIGHWAY 59

**PROPOSED SPEED REDUCTION
FROM 80km/h TO 60km/h**

EXISTING 60km/h ZONE

NORFOLK COUNTY RD 21

13TH CONCESSION RD

HAZEN RD

HIGHWAY 59

PROPOSED SPEED REDUCTIONS ON NORFOLK COUNTY ROAD 21, NORFOLK COUNTY ROAD 23 & GLEN MEYER ROAD



ELGIN COUNTY RD 55

OLD NORTH RD

NORTH RD

EXISTING 60km/h ZONES

BASELINE RD

NORFOLK COUNTY RD 23

HOMER RD

MIDDLETON - N WALSINGHAM TOWNLINE RD

WEST QUARTER LINE RD

NORFOLK COUNTY RD 21

DONOVAN RD

1ST CONCESSION RD ENR

2ND CONCESSION RD ENR

BARTH SIDE RD

PROPOSED SPEED REDUCTIONS
FROM 80km/h TO 60km/h

GLEN MEYER RD

13TH CONCESSION RD

WEST QUARTER LINE RD

12TH CONCESSION RD

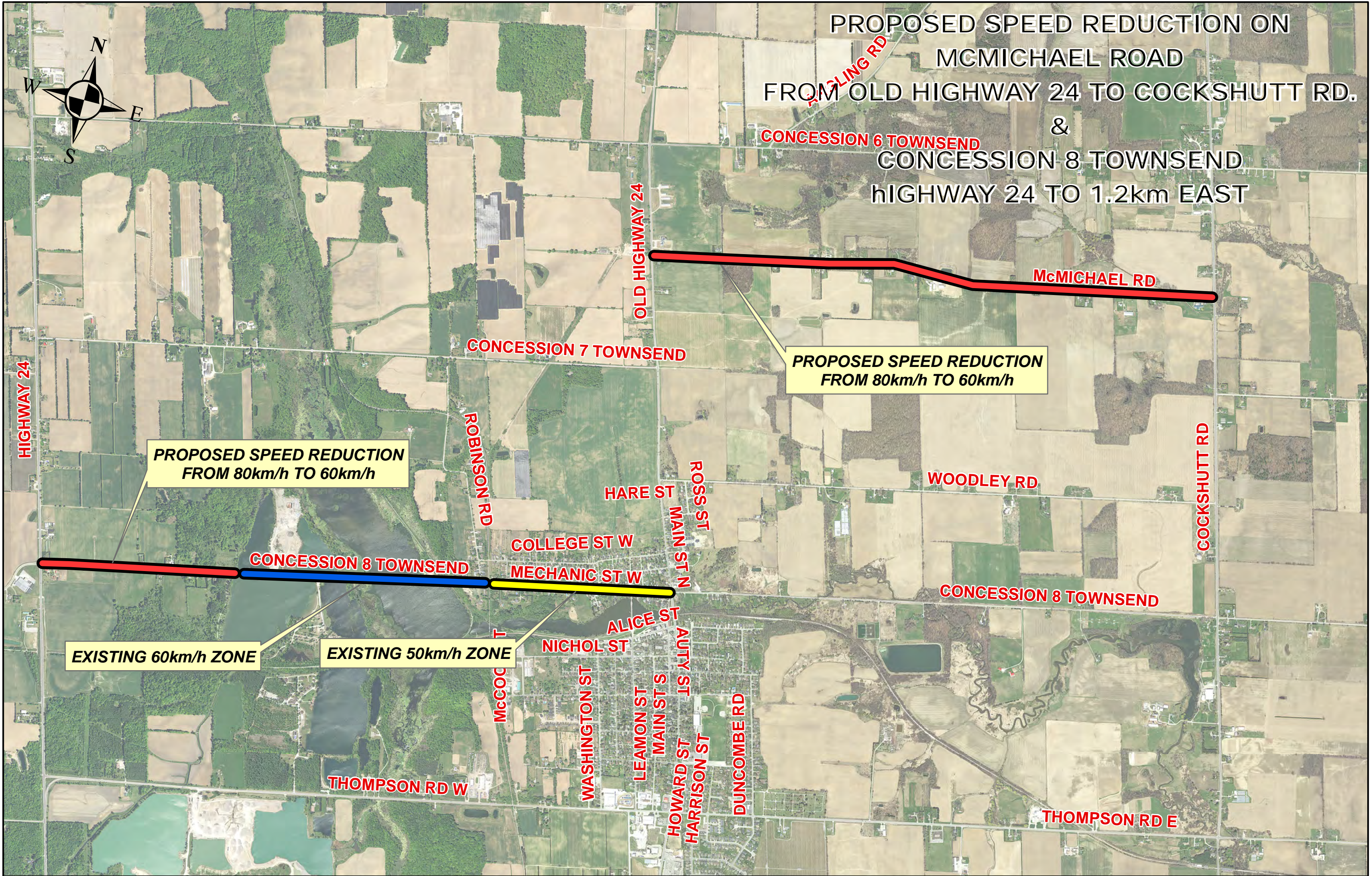

PROPOSED SPEED REDUCTION ON
MCMICHAEL ROAD
FROM OLD HIGHWAY 24 TO COCKSHUTT RD.
&
CONCESSION 6 TOWNSEND
CONCESSION 8 TOWNSEND
HIGHWAY 24 TO 1.2km EAST

PROPOSED SPEED REDUCTION
FROM 80km/h TO 60km/h

PROPOSED SPEED REDUCTION
FROM 80km/h TO 60km/h

EXISTING 60km/h ZONE

EXISTING 50km/h ZONE

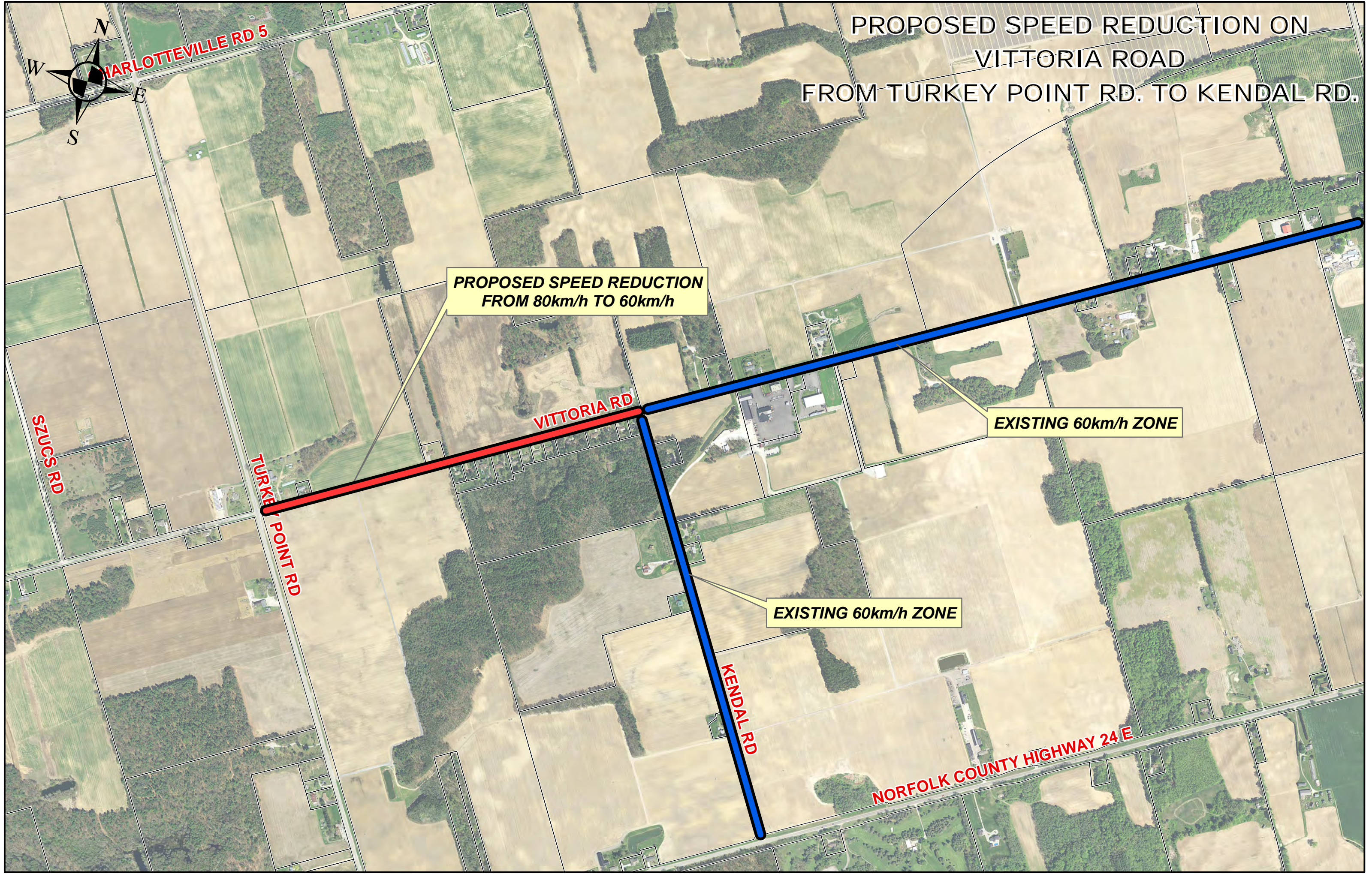

PROPOSED SPEED REDUCTION ON
VITTORIA ROAD
FROM TURKEY POINT RD. TO KENDAL RD.

PROPOSED SPEED REDUCTION
FROM 80km/h TO 60km/h

EXISTING 60km/h ZONE

EXISTING 60km/h ZONE

NORFOLK COUNTY HIGHWAY 24 E