

Urban Area of:  
**PORT DOVER**

## MAP ONE LAKEWOOD ELEMENTARY SCHOOL

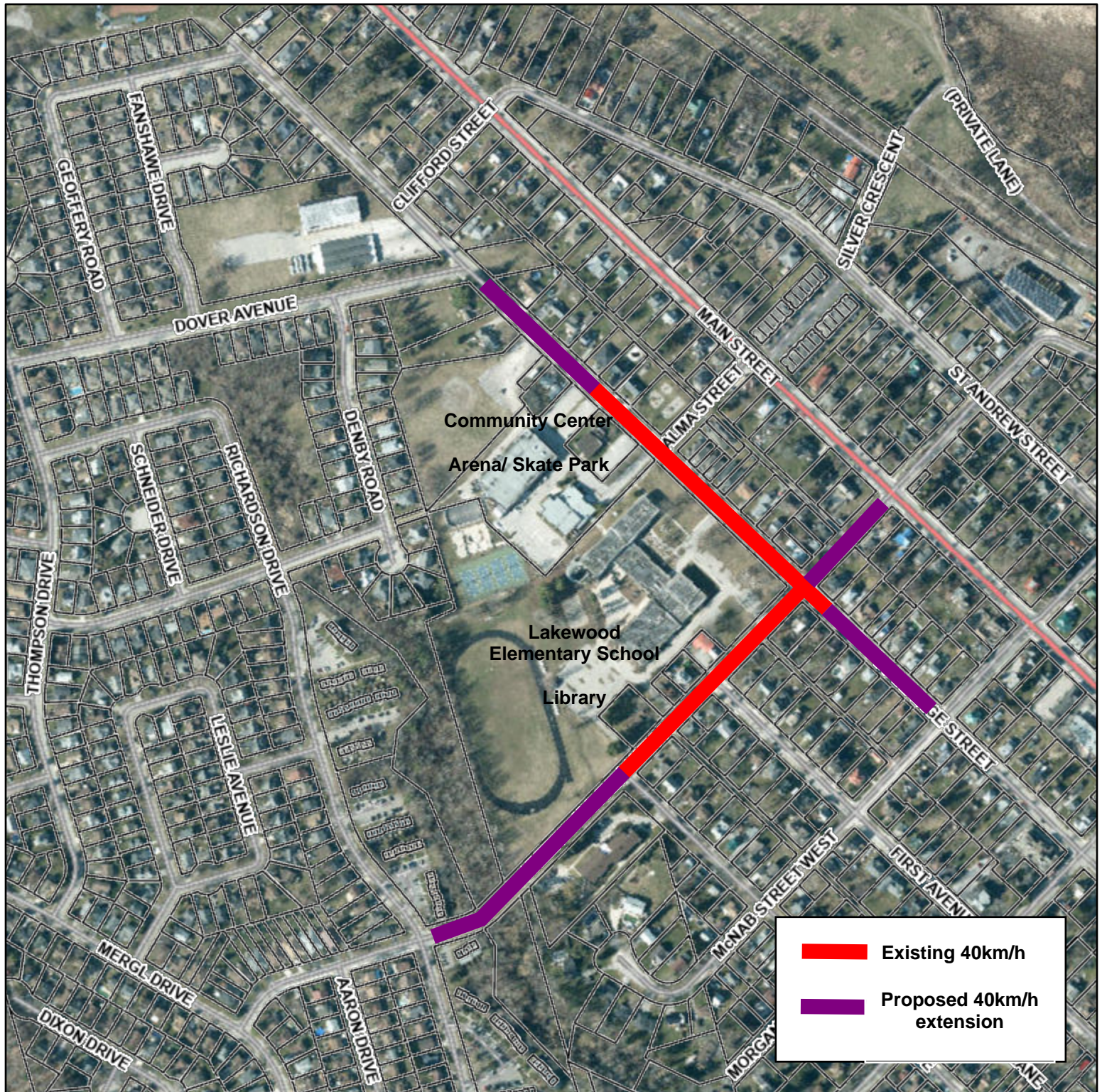
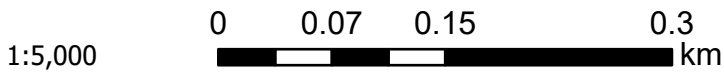

Urban Area of:

## SIMCOE

### MAP TWO

### LYNNDALE HEIGHTS ELEMENTARY SCHOOL

1:5,000

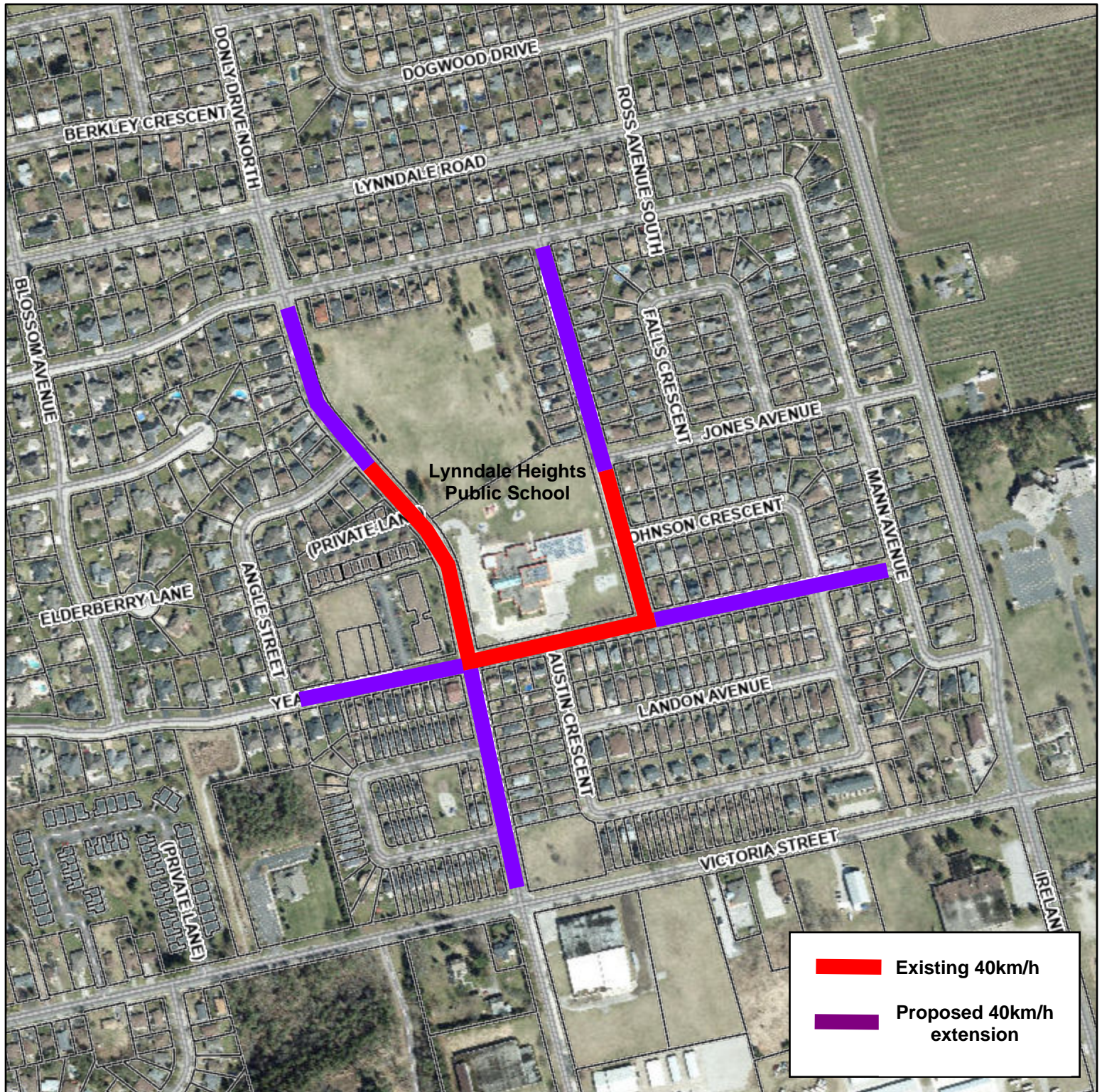
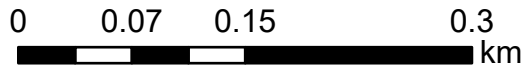

Urban Area of:

## SIMCOE MAP THREE

**SAINTE-MARIE CATHOLIC  
ELEMENTARY SCHOOL**

1:5,000

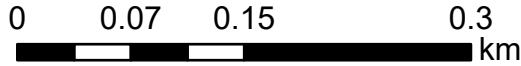

	Existing 40km/h
	Proposed 40km/h extension

Urban Area of:

## WATERFORD

### MAP FOUR WATERFORD PUBLIC AND HIGH SCHOOL

1:5,000

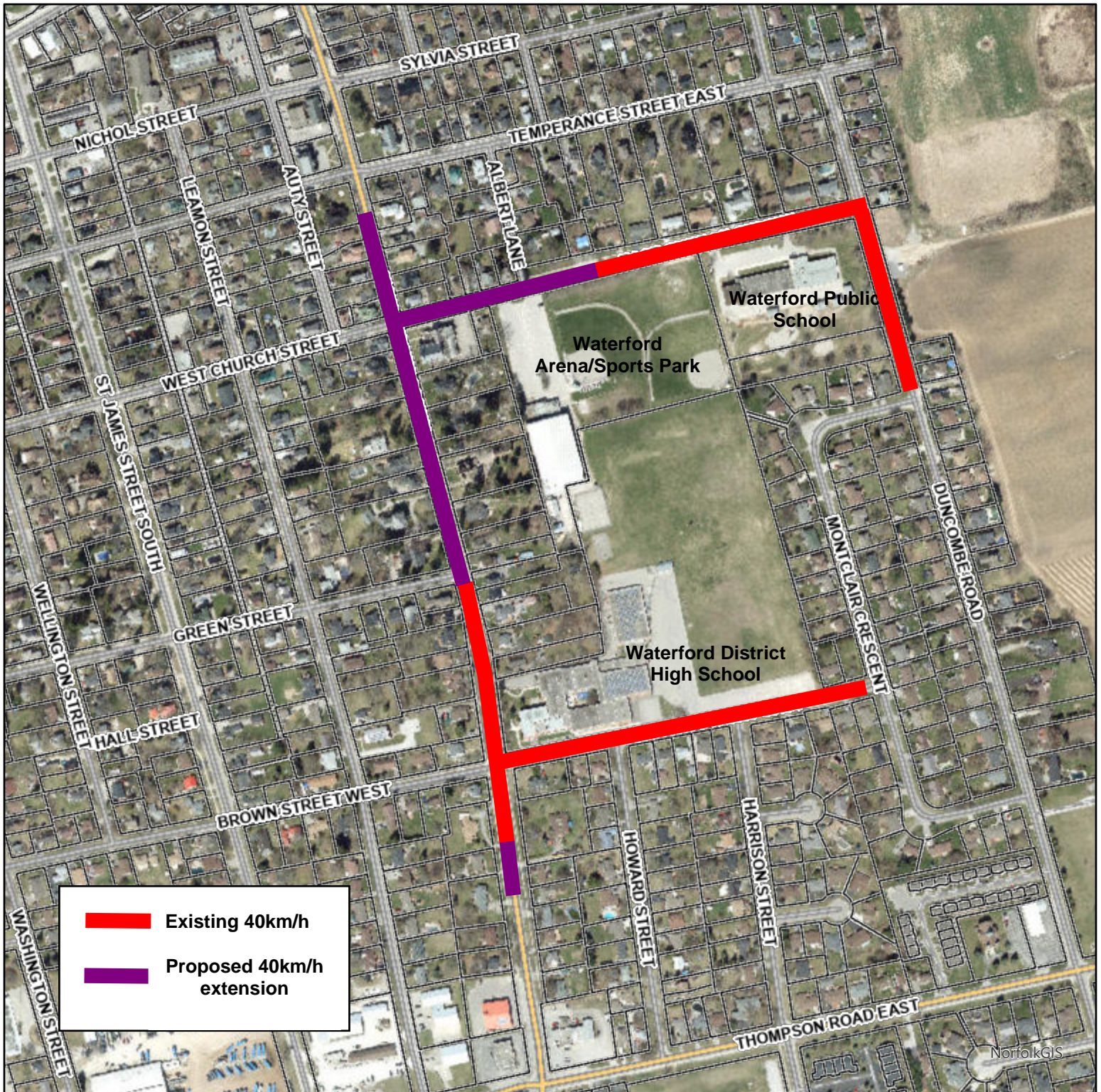
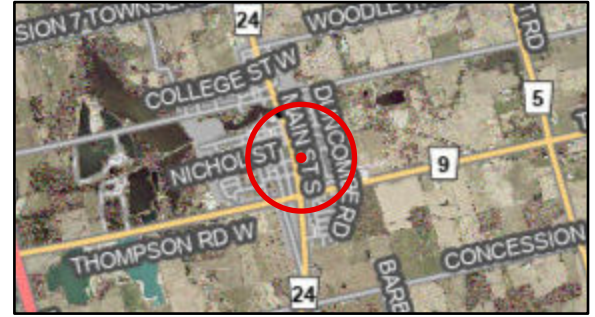
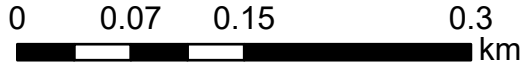



Geographic Township of:  
**SOUTH WALSINGHAM**

**MAP FIVE**  
**HIGHWAY 59 SOUTH**

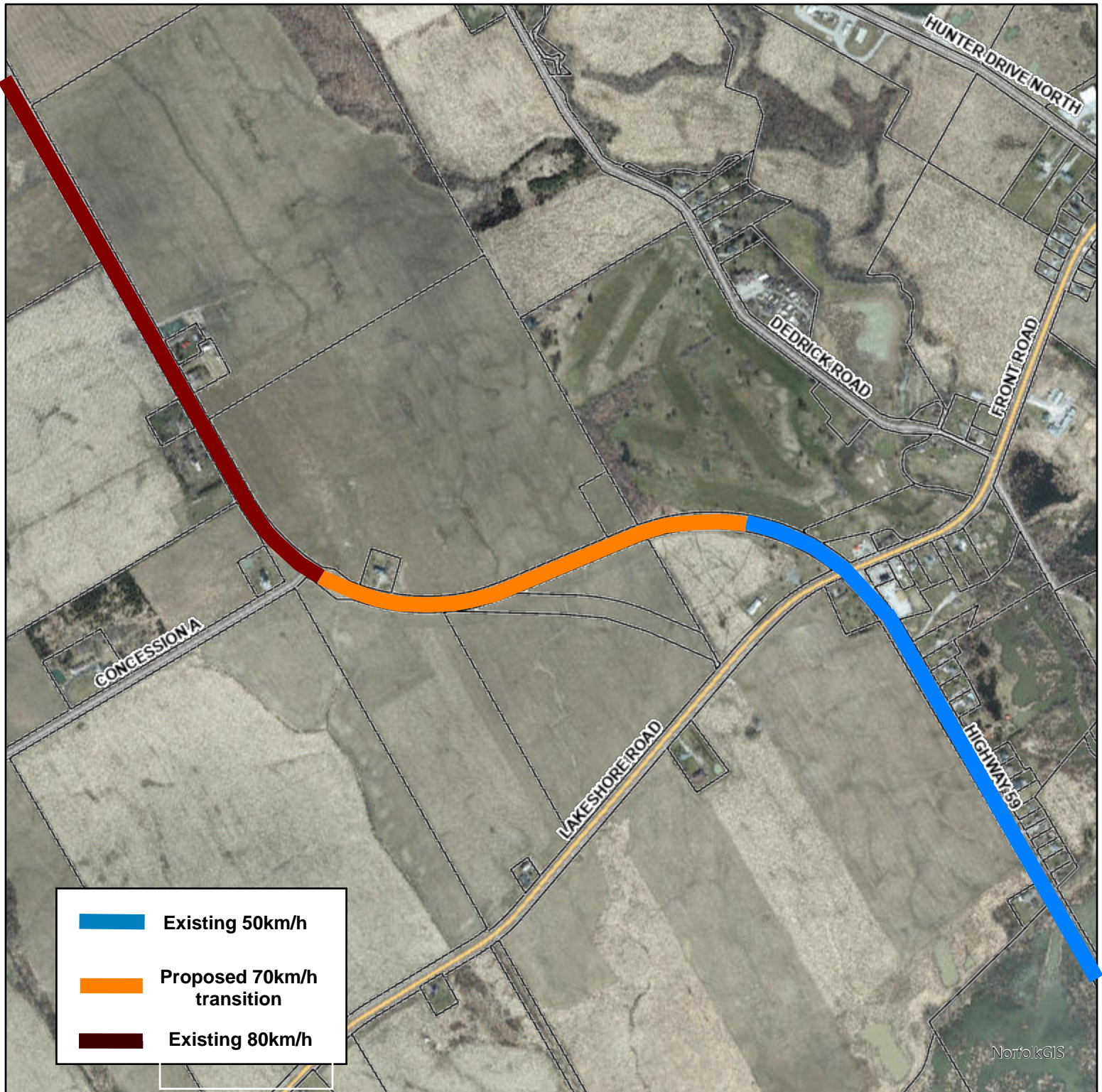
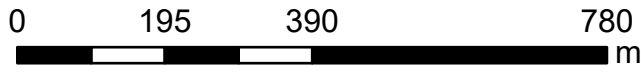
1:10,000







-  Existing 50km/h
-  Proposed 70km/h transition
-  Existing 80km/h

Geographic Township of:  
**NORTH WALSINGHAM**

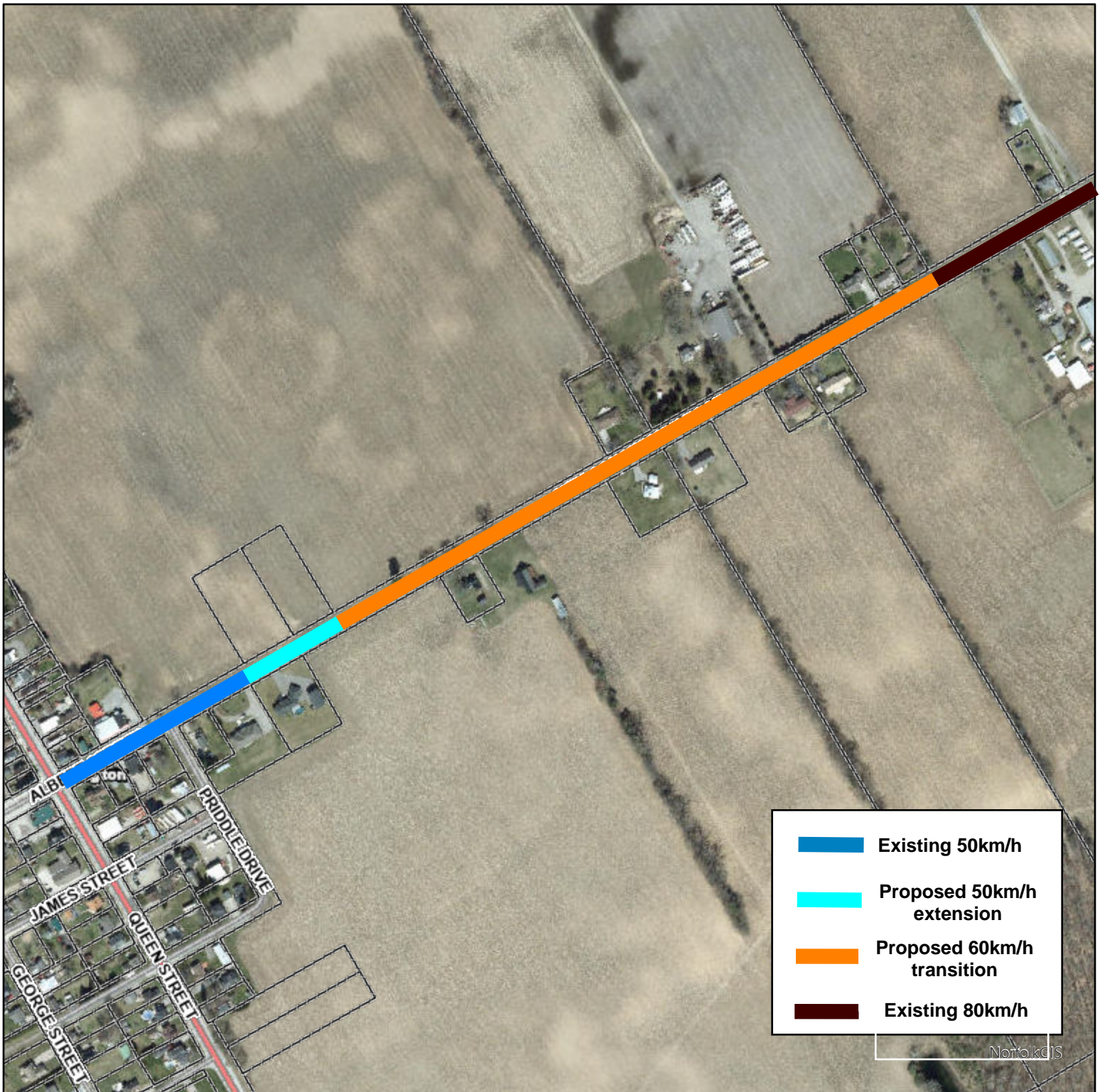
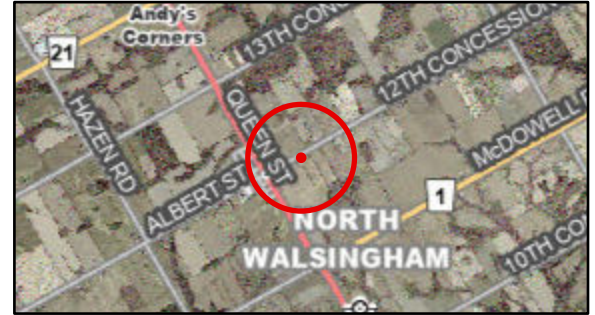
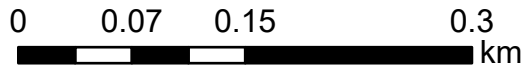
**MAP SIX**  
**12TH CONCESSION ROAD**

1:5,000



-  Existing 50km/h
-  Proposed 50km/h extension
-  Proposed 60km/h transition
-  Existing 80km/h