

Decou Road Sidewalk Extension

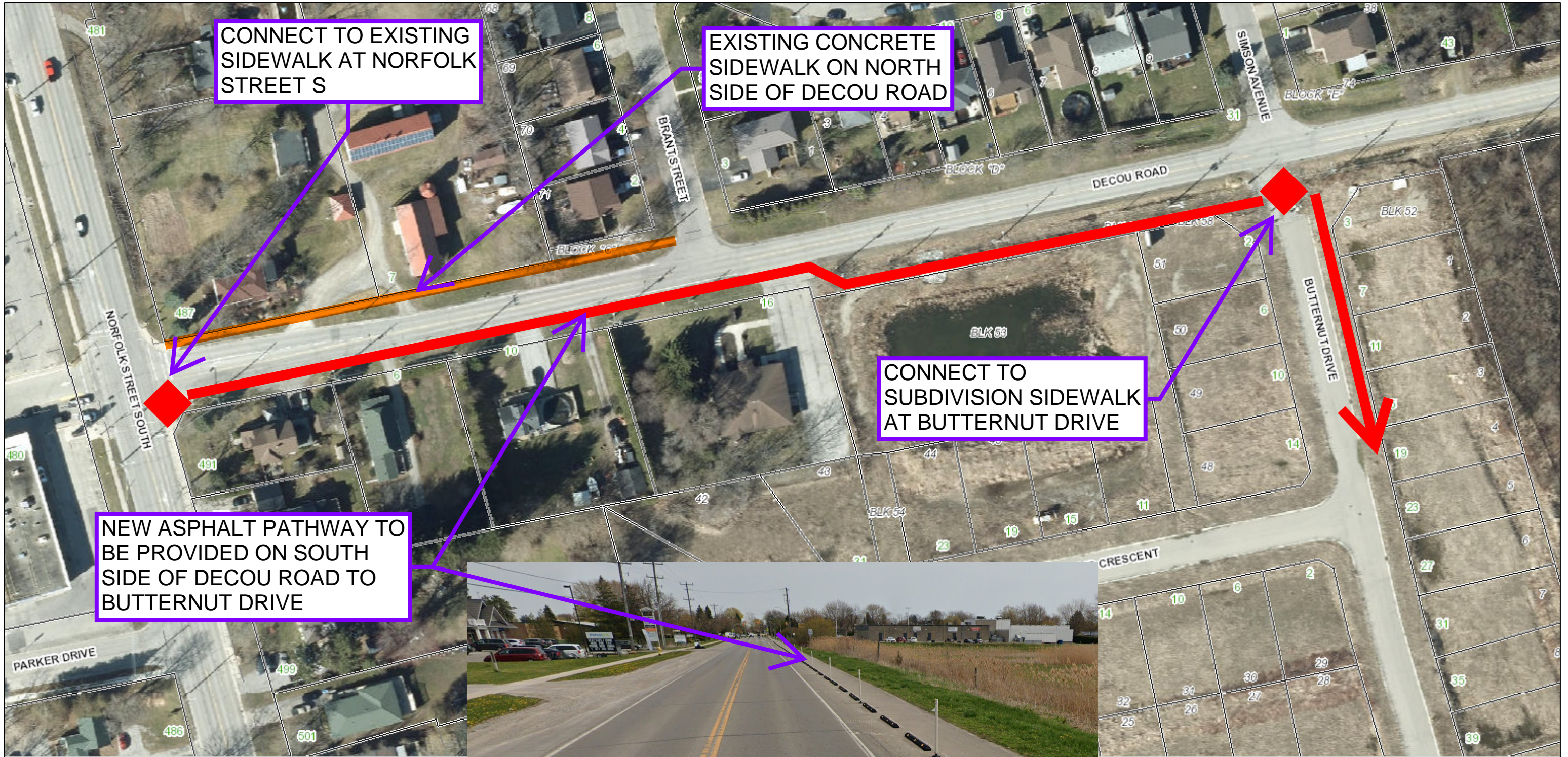

CONNECT TO EXISTING SIDEWALK AT NORFOLK STREET S

EXISTING CONCRETE SIDEWALK ON NORTH SIDE OF DECOU ROAD

CONNECT TO SUBDIVISION SIDEWALK AT BUTTERNUT DRIVE

NEW ASPHALT PATHWAY TO BE PROVIDED ON SOUTH SIDE OF DECOU ROAD TO BUTTERNUT DRIVE



PEDESTRIAN SPACE DELINEATED WHERE PATHWAY ABUTS ROAD

7/8/2025, 12:35:43 PM

- Land Parcels
- Civic Address
- Plan Lines
- Reg Plan Lot Numbers
- Road Labels
- DraftPlan

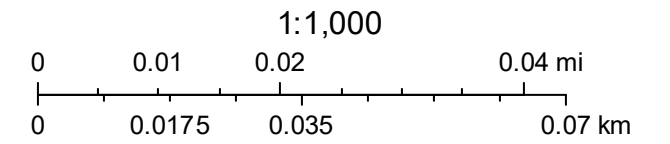

Norfolk GIS